

## Jill Marie Korach

October 15, 1954 - June 18, 2017

Jill Marie Korach passed away unexpectedly on Sunday, June 18th, 2017.

She was born October 15th, 1954 to Loren "Pard" and Jean (Larmour) Bess in Ishpeming, Michigan.

Jill loved hosting a good celebration, big or small, sharing her knack of great cooking, and making family and friends feel loved and well fed. She particularly enjoyed sharing stories about the loves of her life, her children and grandchildren. She also appreciated working at Super One over the years and her bright smile and friendly nature were enjoyed by all who knew her.

Jill is survived by and will be sadly missed by her husband of 44 years, Reen Korach; their children, Reen Korach (Leanne) and Kim (Mike) Batti; her mother, Jean Bess; sisters, Sara (Mick) Tarsi and Gretchen(Mike)Roth; brother-in-law, Dean (Alan); sisters-in-law, Becky (Jean) Korach and Judy(Ciarence) Tryba, the apple of her eye, granddaughter Kalli; and each of her special step grandchildren, Ethan, Carson, Kingston, Ross, Grace, Holly and Wyatt; as well as many special aunts, uncles, cousins, nieces and nephews.

She was preceded in death by her beloved father, Pard Bess; her in-laws Peter and Bernice Korach; and maternal and paternal grandparents.

Please join the family on Saturday, July 1, 2017 to celebrate Jill's life. Visitation will be from 10 am until 12 noon at Erickson-Rochon and Nash Funeral Home in Iron Mountain. A memorial service will follow at 12 noon at the funeral home. Fr. Joseph Gouin will officiate.

In honor of Jill's deep appreciation and joy she found in Kalli's talent for figure skating, the family asks in lieu of flowers, memorials be made to: Iron Mountain Skating Club, IMSC PO Box 584 Iron Mountain, Michigan 49801.

Condolences may be expressed to the family of Jill M. Korach online at [www.ernashfuneralhomes.com](http://www.ernashfuneralhomes.com)

The family has entrusted the Erickson-Rochon & Nash Funeral Home and Cremation Services with the arrangements.

# Previous Events

## Visitation

JUL 1. 10:00 AM - 12:00 PM (CT)

Erickson-Rochon and Nash Funeral Home  
901 Carpenter Ave.  
Iron Mountain, MI 49801

## Memorial Service

JUL 1. 12:00 PM (CT)

Erickson-Rochon and Nash Funeral Home  
901 Carpenter Ave.  
Iron Mountain, MI 49801

# Tribute Wall



“ *Enchanted Cottage was purchased for the family of Jill Marie Korach.* ”



---

June 29, 2017 at 08:31 AM



“ *36 files added to the album Life Tributes* ”



---

**Erickson-Rochon-Nash Funeral Home** - June 27, 2017 at 08:33 AM



“ 30 files added to the album *Life Tributes*



Erickson-Rochon-Nash Funeral Home - June 26, 2017 at 04:09 PM



“ 55 files added to the album *Life Tributes*

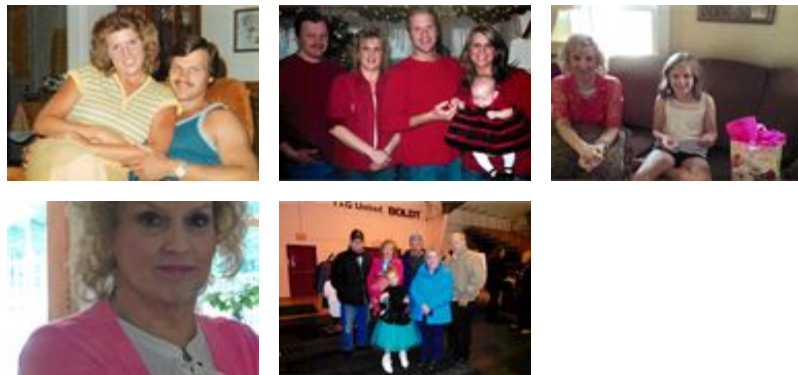

Erickson-Rochon-Nash Funeral Home - June 26, 2017 at 02:06 PM



“ *Your Light Shines* was purchased for the family of *Jill Marie Korach*.



June 26, 2017 at 09:43 AM



“ *Simply Elegant Spathiphyllum was purchased for the family of Jill Marie Korach.*



---

June 26, 2017 at 09:19 AM



“ *Reen and family, We are so sorry to hear about the loss of your wife. You and your family will be in our thoughts and prayers.*  
*Kathy Pavlat and Crystal Vanhese*

---

**Kathy Pavlat** - June 25, 2017 at 08:47 AM



“ *Reen, I am so sorry to hear of Jill's passing. You and your family are in my thoughts and prayers,*  
*Pete Radakovich*

---

**Pete** - June 24, 2017 at 07:51 PM



“ *Dearest Reen , Kim & Family,*  
*I am so sorry for your loss of Jill. Our family is forever blessed to have known all of you. Jill loved to decorate her home. I remember her telling me how she was so excited to finish her projects around her home. She loved you all very much...you all were her strength in her life.*  
*God's Blessings to all of you.*  
*Cindy Carlson*

---

**Cindy Carlson** - June 23, 2017 at 05:59 PM

PA

“ I am so sorry to hear of Jill's passing. We lost another of the Strawberry Hill gang. A big hug to Jean, Sara, and Gretchen, and my sad condolences to all of the family.

Penny Angeli - June 22, 2017 at 12:56 PM

WW

“ Jill and I had SO MANY memories working together at Super One. She always made me laugh and made work fun. What a loss to her family and this community. My DEEPEST Sympathy goes out to her family and friends. SO SO SORRY for your loss.  
Wendy Wender



wendy wender - June 22, 2017 at 10:04 AM

KI

“ Dear Jean , Reen & Family , So sorry for your loss . May all the wonderful memories you have made together , come forth to help during this time of sadness . God's blessings to all of you . Our thoughts and prayers are with you. Sincerely , Ted & Karen Ivey

Karen Ivey - June 21, 2017 at 09:54 AM

JM

Thoughts and prayers to all of Jill's family and friends. As a school classmate we will remember her fondly and the many times we shared. God's peace. Jean (Ridolphi) Mack.

Jean Mack - June 22, 2017 at 09:01 AM

KC

My deepest sympathy go out to you Reen and family and to all who were close to Jill. The Dear Lord will help you thru this as we all know how hard it is to be strong at this moment. God bless you all.

Karen Anderson Clements - June 23, 2017 at 02:09 PM

AB

*Dear Reen&family/Jean, Sara, Gretchen families. You are all in our thoughts & prayers. It is hard to understand the loss of someone as loved as Jill. We pray that the lord will give you the strength to ease your pain in the weeks ahead. Our sincerest sympathy goes out to all of your families. May the lords peace be with you. Love Andy& LII*

---

**Andy & Lil Busakowski** - June 30, 2017 at 12:41 PM